



Status report 2010

of the BKG Gravity Group

Reinhard Falk

(Herbert Wilmes, Hartmut Wziontek, Andreas Reinhold,
Jan Müller, Walter Hoppe, Peter Wolf, Ilona Nowak)

Federal Agency for Cartography and Geodesy (BKG), Frankfurt a. M., Germany



Status report 2010 of the BKG Gravity Group

- The Earthquake on February 27, 2010 in Concepcion and the TIGO observatory of BKG
- Our Activities with the FG5 within the Nordic Countries since 1993
- Report about other campaigns and topics (data base for absolute gravity data)
- Activities within Germany with FG5 (GREF, DSGN94)
- Activities within Germany with A10 (GOCE-GRAND, DHHN)
- Reference station/ regional comparison sites for AG



Status report 2010 of the BKG Gravity Group

- The Earthquake on February 27, 2010 in Concepcion and the TIGO observatory of BKG
- Our Activities with the FG5 within the Nordic Countries since 1993
- Report about other campaigns and topics (data base for absolute gravity data)
- Activities within Germany with FG5 (GREF, DSGN94)
- Activities within Germany with A10 (GOCE-GRAND, DHHN)
- Reference station/ regional comparison sites for AG



Transportable Integrated Geodetic Observatory TIGO in Concepcion/Chile





TIGO Gravity building





SC38
Back from
service/upgrade
in late 2009

FG5-227 with
Remote control option,
1 observation / week
(24 sets/150 drops)

After the Earthquake on February 27, 2010 in Concepcion



SG38

No data until now available,
but it is on power and seems
to be o.K. (reported)

FG5-227,

dropping chamber was fallen
down, first data on March 8
available, measurements
were started on March 6

Both Instruments need to be
checked carefully



Gravity at Concepcion pier 403 (FG5-227)

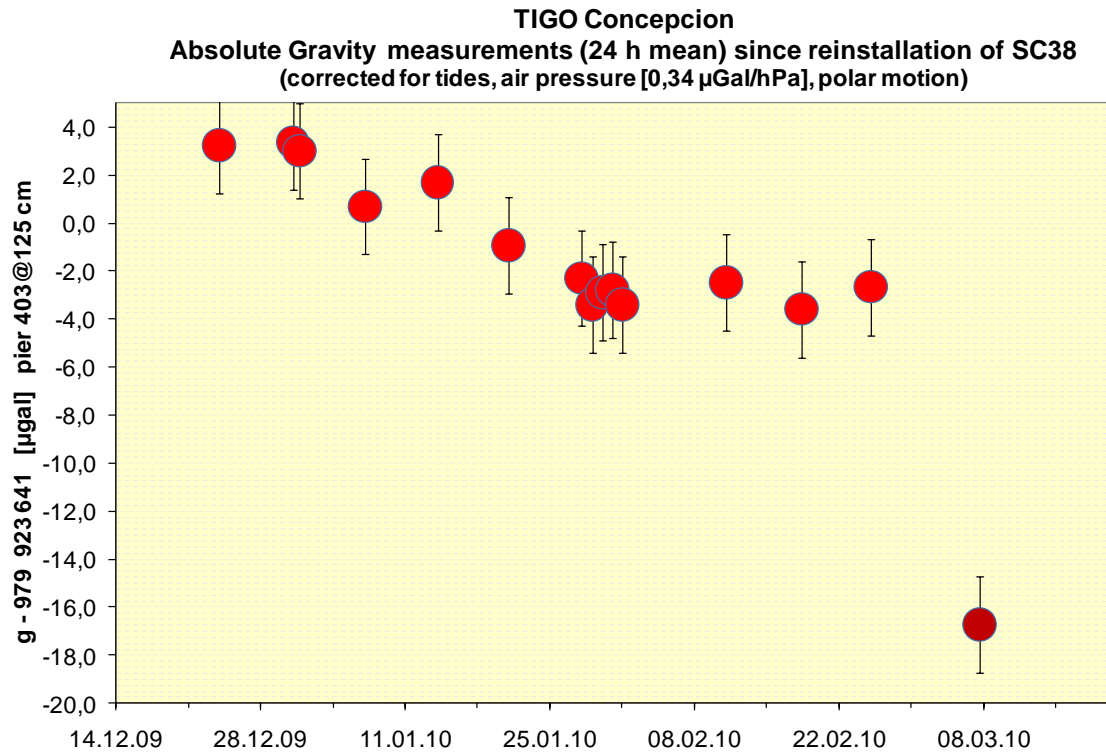

Gravity change of -14 μGal ?



Gravity at Concepcion pier 403 (FG5-227)

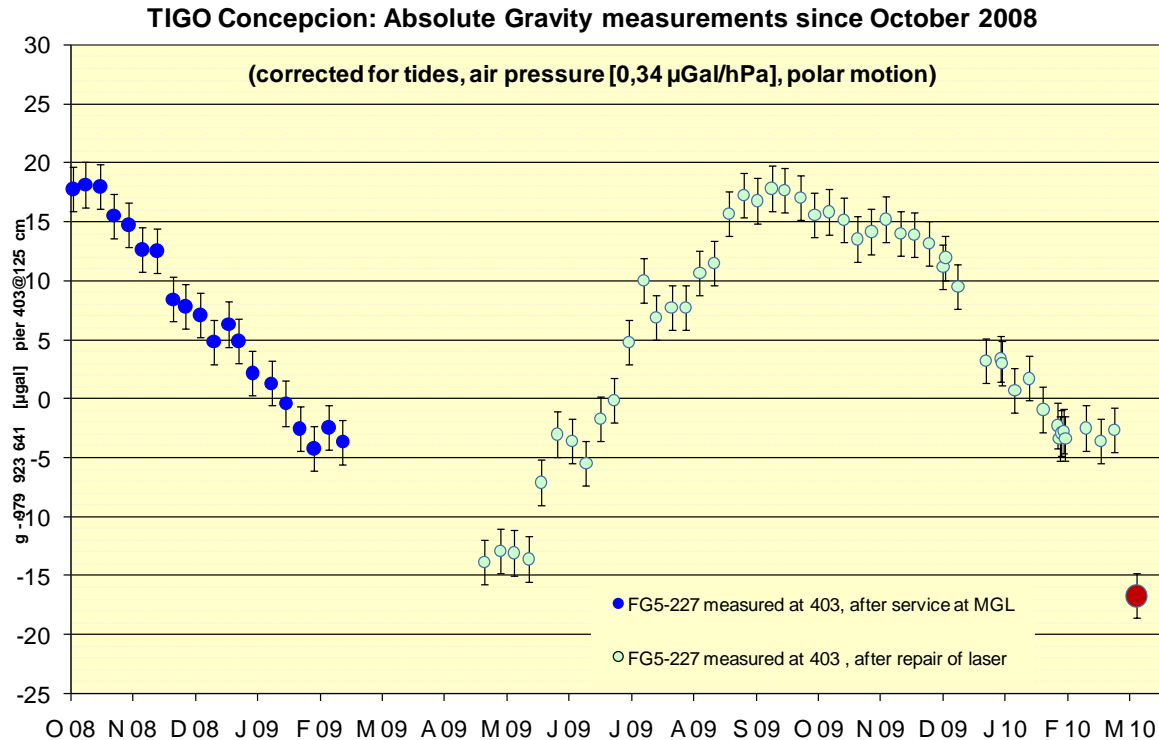

Gravity change of -14 μGal ? Seems to be realistic, but the result is preliminary until the FG5-227 was checked carefully!



Gravity at Concepcion (SC38 + FG5-227)

TIGO Concepcion: combined gravity signals SG-38 and FG5-227
(corrected for SG-drift, tides, air pressure [0,34 $\mu\text{Gal}/\text{hPa}$], polar motion)

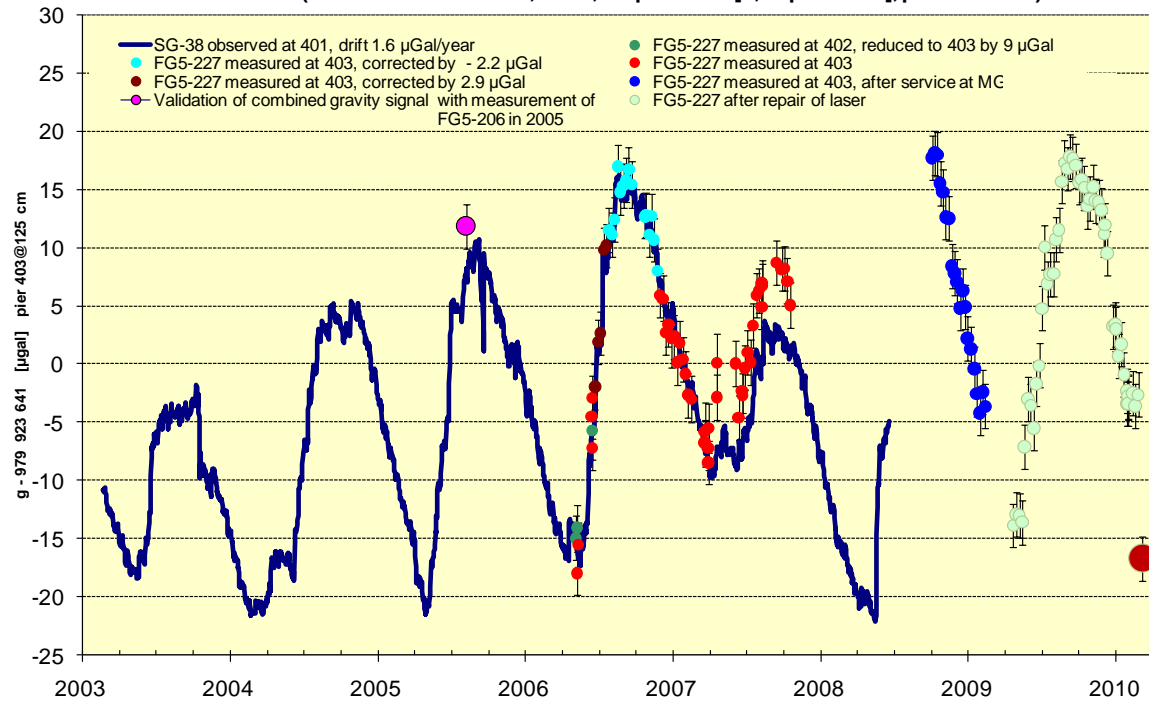



Status report 2010 of the BKG Gravity Group

- The Earthquake on February 27, 2010 in Concepcion and the TIGO observatory of BKG
- **Our Activities with the FG5 within the Nordic Countries since 1993**
- Report about other campaigns and topics (data base for absolute gravity data)
- Activities within Germany with FG5 (GREF, DSGN94)
- Activities within Germany with A10 (GOCE-GRAND, DHHN)
- Reference station/ regional comparison sites for AG



Our Activities with our AG within the Nordic Countries since 1993

| station | date | FG5-# |
|-------------------------|------------|-------|
| Höfn (IS) | 26.07.1997 | 101 |
| Egilsstadir (IS) | 29.07.1997 | 101 |
| Akureyri (IS) | 02.08.1997 | 101 |
| Holmavik (IS) | 05.08.1997 | 101 |
| Reykjavik (IS) | 08.08.1997 | 101 |
| Haymyrar (IS) | 13.08.1997 | 101 |
| Herdubreidarlindir (IS) | 18.08.1997 | 101 |

| station | date | FG5-# |
|------------------|------------|-------|
| Furoeregrund (S) | 26.06.1998 | 101 |
| Furoeregrund (S) | 09.07.2003 | 301 |
| Kiruna (S) | 06.07.2003 | 301 |
| Martsbo (S) | 25.09.1995 | 101 |
| Martsbo (S) | 12.07.2003 | 301 |
| Onsala (S) | 08.08.1993 | 101 |
| Onsala (S) | 29.09.1995 | 101 |
| Onsala (S) | 13.06.1998 | 101 |
| Onsala (S) | 15.07.2003 | 301 |

| station | date | FG5-# |
|--------------------|------------|-------|
| Bornholm/Tejn (DK) | 02.08.2006 | 101 |
| Gedser (DK) | 06.08.2006 | 101 |

| station | date | FG5-# |
|----------------------|------------|-------|
| Hönefoss AB + AC (N) | 22.06.2003 | 301 |
| Stavanger (N) | 17.06.2003 | 301 |
| Tromsø (N) | 30.06.1998 | 101 |
| Tromsø (N) | 03.07.2003 | 301 |
| Trondheim (N) | 24.06.1998 | 101 |
| Trondheim (N) | 28.06.2003 | 301 |
| Trysil (N) | 13.08.1993 | 101 |
| Trysil (N) | 03.10.1995 | 101 |
| Trysil (N) | 18.06.1998 | 101 |
| Trysil (N) | 24.06.2003 | 301 |
| Vagstranda (N) | 26.06.2003 | 301 |

| station | date | FG5-# |
|----------------|------------|-----------|
| Metsähovi (FI) | 17.06.2000 | 101 |
| Metsähovi (FI) | 11.07.2004 | 101 + 301 |

| station | date | FG5-# |
|------------|------------|-------|
| Ny-Alesund | 18.08.2001 | 101 |
| Ny-Alesund | 05.07.1998 | 101 |



Status report 2010 of the BKG Gravity Group

- The Earthquake on February 27, 2010 in Concepcion and the TIGO observatory of BKG
- Our Activities with the FG5 within the Nordic Countries since 1993
- Report about other campaigns and topics (data base for absolute gravity data)
- Activities within Germany with FG5 (GREF, DSGN94)
- Activities within Germany with A10 (GOCE-GRAND, DHHN)
- Reference station/ regional comparison sites for AG



<http://agrav.bkg.bund.de>

<http://bgi.dtp.obs-mip.fr>

- Mirrored servers at BKG (Germany) and BGI (France)
- Map based web-interface to access meta-data and/or processing results
- Two “views” to data:
 - meta-data: free access
 - complete data: restricted to contributing groups
- Relational database
- Implementation: classical LAMP system

File Edit View History Bookmarks Tools Help

bkg http://agrav.bkg.bund.de/agrav-meta/index.html

Google

AGrav: Absolute Gravity Database - Meta-Data

bkg

BGI

[Map](#)
[Meters](#)
[Stations](#)
[Observations](#)
[Institutions](#)
[Full Access \(login required\)](#)
[Mirror at BGI](#)

agrav@bkg.bund.de
bgi@cnes.fr

Map Satellite Hybrid

Station Code: 991387
Station Name: Churchill
[Database Entry](#)

Canada Hudson Bay

POWERED BY Google

Map data ©2009 Tele Atlas

Done



Absolute Gravity Database Agrav

Exemple for gravity data

AGrav: Absolute Gravity Database - Windows Internet Explorer

http://bgi.dtp.obs-mip.fr/agrav/ agrav

AGrav: Absolute Gravity Database

Edit: Stations

id 20

| | | | | | | | | | | | | | | | | | | | | | | | | | | | | | | | | | | | | | | | | | | | | | | | | | | | | | | | | | | | | | |
|---------------------------|--|----------|----------|---|---------|---|---------------------------|------------|-----|---------------------|---|---------------------|---|------|-----|-----|----|------|---------|----|-----|------------|---|---------------------|---|------|-----|-----|----|------|---------|----|-----|------------|----|---------------------|---|------|-----|-----|----|------|---------|----|-----|------------|----|---------------------|---|------|-----|-----|----|------|---------|----|-----|------------|---|---------------------|---|
| Classification | lab | | | | | | | | | | | | | | | | | | | | | | | | | | | | | | | | | | | | | | | | | | | | | | | | | | | | | | | | | | | | |
| Country Code | IT, ITALY | | | | | | | | | | | | | | | | | | | | | | | | | | | | | | | | | | | | | | | | | | | | | | | | | | | | | | | | | | | | |
| Site Name | Bologna | | | | | | | | | | | | | | | | | | | | | | | | | | | | | | | | | | | | | | | | | | | | | | | | | | | | | | | | | | | | |
| Site Code | BOLO | | | | | | | | | | | | | | | | | | | | | | | | | | | | | | | | | | | | | | | | | | | | | | | | | | | | | | | | | | | | |
| Networks | Add Link | | | | | | | | | | | | | | | | | | | | | | | | | | | | | | | | | | | | | | | | | | | | | | | | | | | | | | | | | | | | |
| Site Owner | | | | | | | | | | | | | | | | | | | | | | | | | | | | | | | | | | | | | | | | | | | | | | | | | | | | | | | | | | | | | |
| Data Provider | Bundesamt fuer Kartographie und Geodaesie (BKG) | | | | | | | | | | | | | | | | | | | | | | | | | | | | | | | | | | | | | | | | | | | | | | | | | | | | | | | | | | | | |
| Description | | | | | | | | | | | | | | | | | | | | | | | | | | | | | | | | | | | | | | | | | | | | | | | | | | | | | | | | | | | | | |
| Documentation Files | Add Link | | | | | | | | | | | | | | | | | | | | | | | | | | | | | | | | | | | | | | | | | | | | | | | | | | | | | | | | | | | | |
| Points | <table border="1"> <tr> <td>AA</td> <td>11.35700</td> <td>44.50080</td> <td>50.000</td> <td>Edit Delete</td> </tr> <tr> <td colspan="5">New entry</td> </tr> </table> | AA | 11.35700 | 44.50080 | 50.000 | Edit Delete | New entry | | | | | | | | | | | | | | | | | | | | | | | | | | | | | | | | | | | | | | | | | | | | | | | | | | | | | | |
| AA | 11.35700 | 44.50080 | 50.000 | Edit Delete | | | | | | | | | | | | | | | | | | | | | | | | | | | | | | | | | | | | | | | | | | | | | | | | | | | | | | | | | |
| New entry | | | | | | | | | | | | | | | | | | | | | | | | | | | | | | | | | | | | | | | | | | | | | | | | | | | | | | | | | | | | | |
| Observations | <table border="1"> <tr> <td><300</td> <td>FG5</td> <td>101</td> <td>IT</td> <td>BOLO</td> <td>Bologna</td> <td>AA</td> <td>BKG</td> <td>9804374732</td> <td>5</td> <td>2002-01-25 04:00:00</td> <td>Edit Delete</td> </tr> <tr> <td><300</td> <td>FG5</td> <td>301</td> <td>IT</td> <td>BOLO</td> <td>Bologna</td> <td>AA</td> <td>BKG</td> <td>9804374823</td> <td>6</td> <td>2003-01-29 22:00:00</td> <td>Edit Delete</td> </tr> <tr> <td><300</td> <td>FG5</td> <td>301</td> <td>IT</td> <td>BOLO</td> <td>Bologna</td> <td>AA</td> <td>BKG</td> <td>9804374834</td> <td>20</td> <td>2003-08-19 06:00:00</td> <td>Edit Delete</td> </tr> <tr> <td><300</td> <td>FG5</td> <td>301</td> <td>IT</td> <td>BOLO</td> <td>Bologna</td> <td>AA</td> <td>BKG</td> <td>9804374888</td> <td>20</td> <td>2004-01-13 10:00:00</td> <td>Edit Delete</td> </tr> <tr> <td><300</td> <td>FG5</td> <td>301</td> <td>IT</td> <td>BOLO</td> <td>Bologna</td> <td>AA</td> <td>BKG</td> <td>9804374870</td> <td>4</td> <td>2004-08-28 00:00:00</td> <td>Edit Delete</td> </tr> </table> | <300 | FG5 | 101 | IT | BOLO | Bologna | AA | BKG | 9804374732 | 5 | 2002-01-25 04:00:00 | Edit Delete | <300 | FG5 | 301 | IT | BOLO | Bologna | AA | BKG | 9804374823 | 6 | 2003-01-29 22:00:00 | Edit Delete | <300 | FG5 | 301 | IT | BOLO | Bologna | AA | BKG | 9804374834 | 20 | 2003-08-19 06:00:00 | Edit Delete | <300 | FG5 | 301 | IT | BOLO | Bologna | AA | BKG | 9804374888 | 20 | 2004-01-13 10:00:00 | Edit Delete | <300 | FG5 | 301 | IT | BOLO | Bologna | AA | BKG | 9804374870 | 4 | 2004-08-28 00:00:00 | Edit Delete |
| <300 | FG5 | 101 | IT | BOLO | Bologna | AA | BKG | 9804374732 | 5 | 2002-01-25 04:00:00 | Edit Delete | | | | | | | | | | | | | | | | | | | | | | | | | | | | | | | | | | | | | | | | | | | | | | | | | | |
| <300 | FG5 | 301 | IT | BOLO | Bologna | AA | BKG | 9804374823 | 6 | 2003-01-29 22:00:00 | Edit Delete | | | | | | | | | | | | | | | | | | | | | | | | | | | | | | | | | | | | | | | | | | | | | | | | | | |
| <300 | FG5 | 301 | IT | BOLO | Bologna | AA | BKG | 9804374834 | 20 | 2003-08-19 06:00:00 | Edit Delete | | | | | | | | | | | | | | | | | | | | | | | | | | | | | | | | | | | | | | | | | | | | | | | | | | |
| <300 | FG5 | 301 | IT | BOLO | Bologna | AA | BKG | 9804374888 | 20 | 2004-01-13 10:00:00 | Edit Delete | | | | | | | | | | | | | | | | | | | | | | | | | | | | | | | | | | | | | | | | | | | | | | | | | | |
| <300 | FG5 | 301 | IT | BOLO | Bologna | AA | BKG | 9804374870 | 4 | 2004-08-28 00:00:00 | Edit Delete | | | | | | | | | | | | | | | | | | | | | | | | | | | | | | | | | | | | | | | | | | | | | | | | | | |

[Map](#)
[Meters](#)
[Stations](#)
[Observations](#)
[Institutions](#)
[Upload Gravity Data](#)
[Logout](#)
[Meta-Data](#)
[Mirror at BKG](#)

agrav@bkg.bund.de
bgi@ones.fr

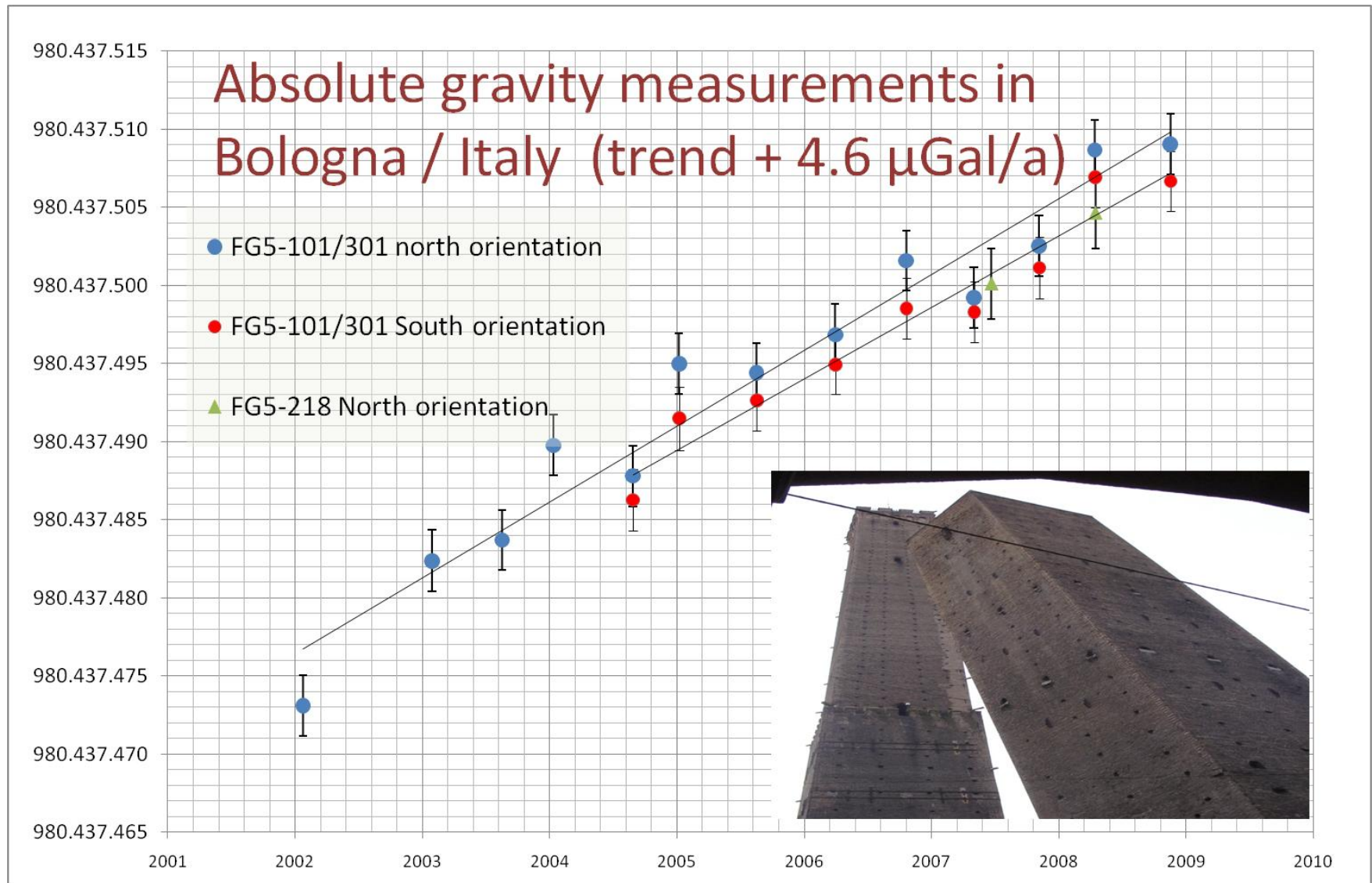



- AG database is operational at BGI and BKG
 - Graphical and tabular overview about the stored data
 - Improved cooperation within the gravity community and for interdisciplinary activities
 - Secure repository for AG data
- AG data owner are asked to contribute to the database
- Cooperation between WGAG and the CCM-Working Group on Gravimetry and IAG-SG 2.1 Comparison of Absolute Gravimeters in the calibration of AG and the standardisation of data processing
- The authors propose the realisation of a global absolute gravity reference system in the “few μGal -level”
- If the time series will be not submitted, please give at least one gravity value for the station for e.g. the first epoch



Status report 2010 of the BKG Gravity Group

- The Earthquake on February 27, 2010 in Concepcion and the TIGO observatory of BKG
- Our Activities with the FG5 within the Nordic Countries since 1993
- Report about other campaigns and topics (data base for absolute gravity data)
- **Activities within Germany with FG5 (GREF, DSGN94)**
- Activities within Germany with A10 (GOCE-GRAND, DHHN)
- Reference station/ regional comparison sites for AG



GRAF Stations in Germany



Most of the GRAF stations
are AG – sites also

| station | date | FG5-# |
|---------------|------------|-------|
| Sassnitz | 17.05.2003 | 301 |
| | 30.07.2006 | 101 |
| | 12.05.2009 | 101 |
| Warnemünde | 15.07.2005 | 101 |
| | 14.06.2008 | 101 |
| | 2010 (?) | 101 |
| Kiel-Holtenau | 01.06.2005 | 101 |
| | 12.08.2009 | 301 |

Occupation of German Baltic Sea coastal stations
with FG5 absolute gravimeters



AG stations measured with FG5 by BKG





AG stations included within the Abs_Grav_Plan

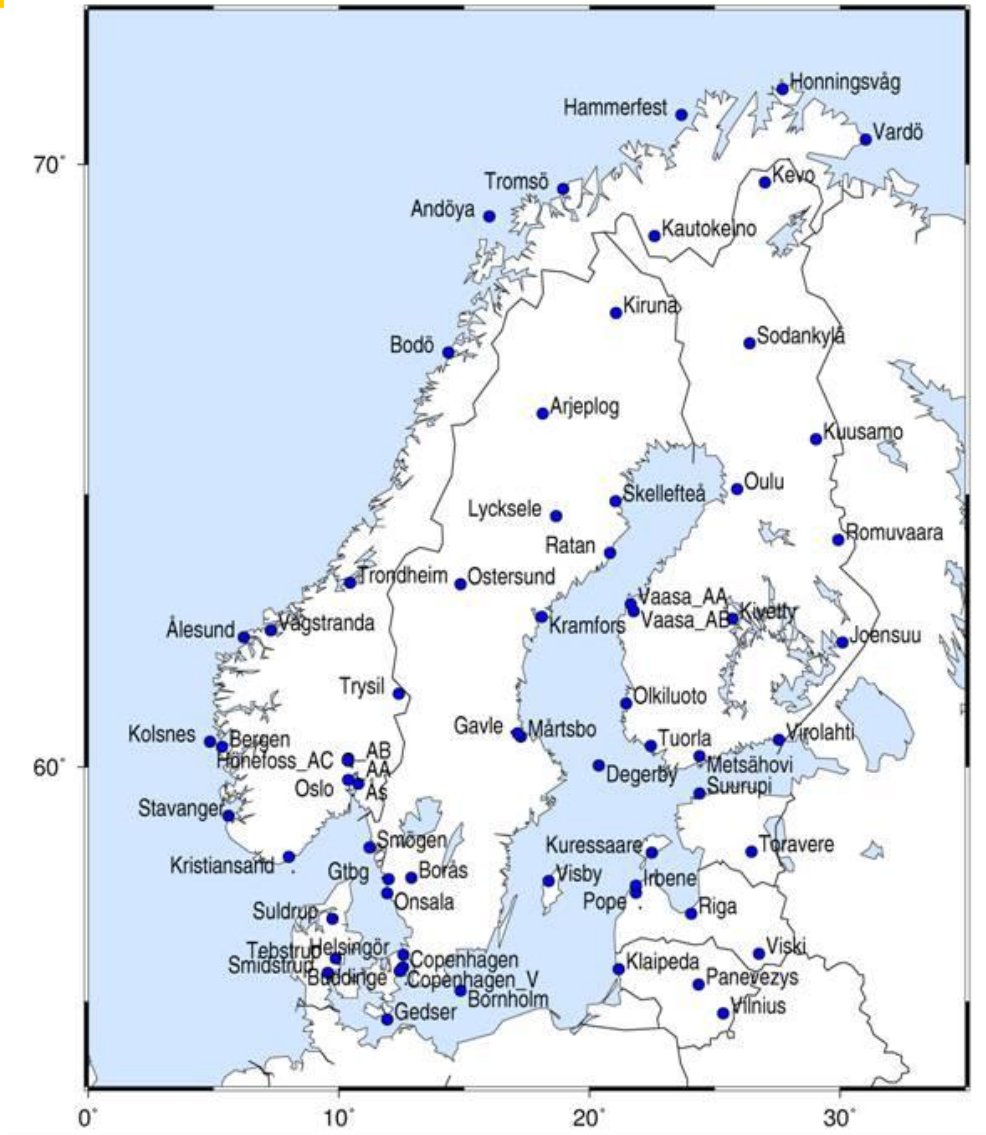

We recommend to
include the German
Baltic Sea Coastal
Stations measured with
FG5



Status report 2010 of the BKG Gravity Group

- The Earthquake on February 27, 2010 in Concepcion and the TIGO observatory of BKG
- Our Activities with the FG5 within the Nordic Countries since 1993
- Report about other campaigns and topics (data base for absolute gravity data)
- Activities within Germany with FG5 (GREF, DSGN94)
- **Activities within Germany with A10 (GOCE-GRAND, DHHN)**
- Reference station/ regional comparison sites for AG

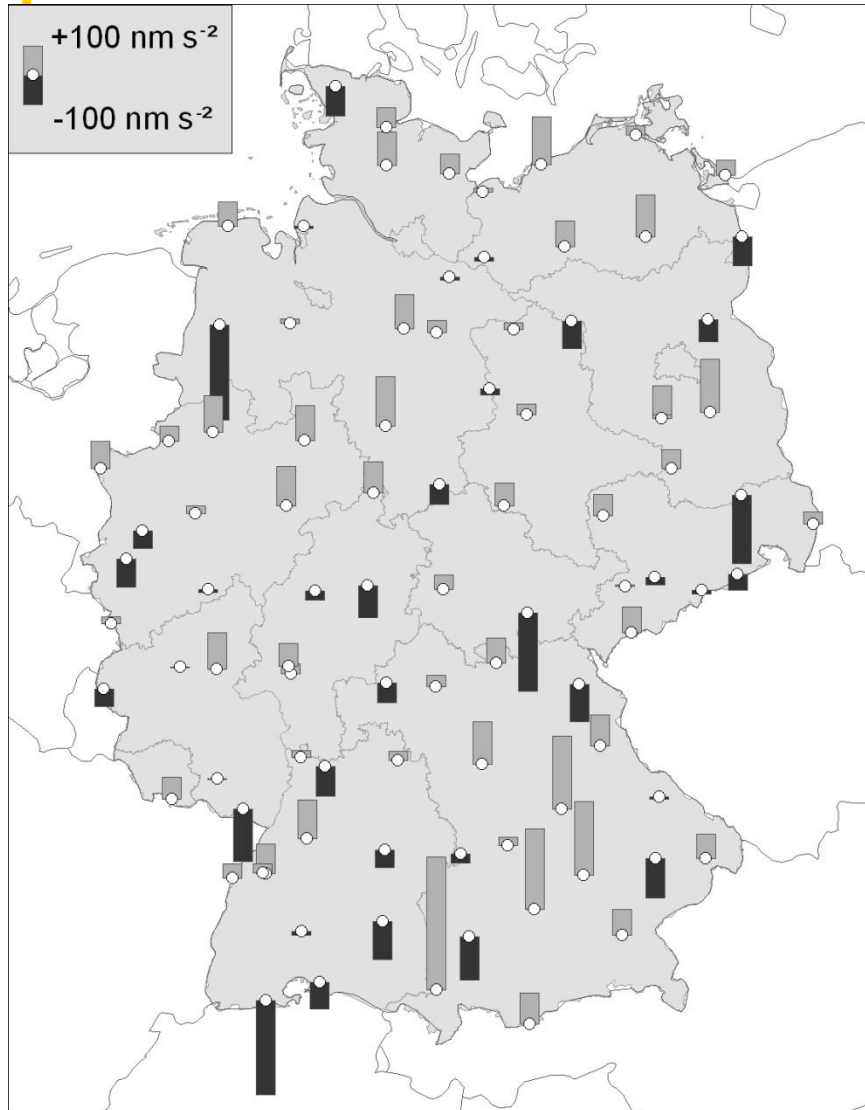

Validation of the First Order German Gravity Network (DHSN96):

- discover systematic offsets in existing gravity networks
- improve the databasis for geoid determination
- gravity measurements at GPS reference sites

Sample measurements ⁽¹⁾ with A10 absolute gravimeter on 94 field sites in the period 2006 to 2008.

Measurements ⁽²⁾ with A10 absolute gravimeter on about 100 new field sites in the period 2009 to 2010.

(1) BMBF/DFG-Special Research Programme „Geotechnologien“ (No. 03F0422A)

(2) Reobservation of the German height reference network (DHHN201x)

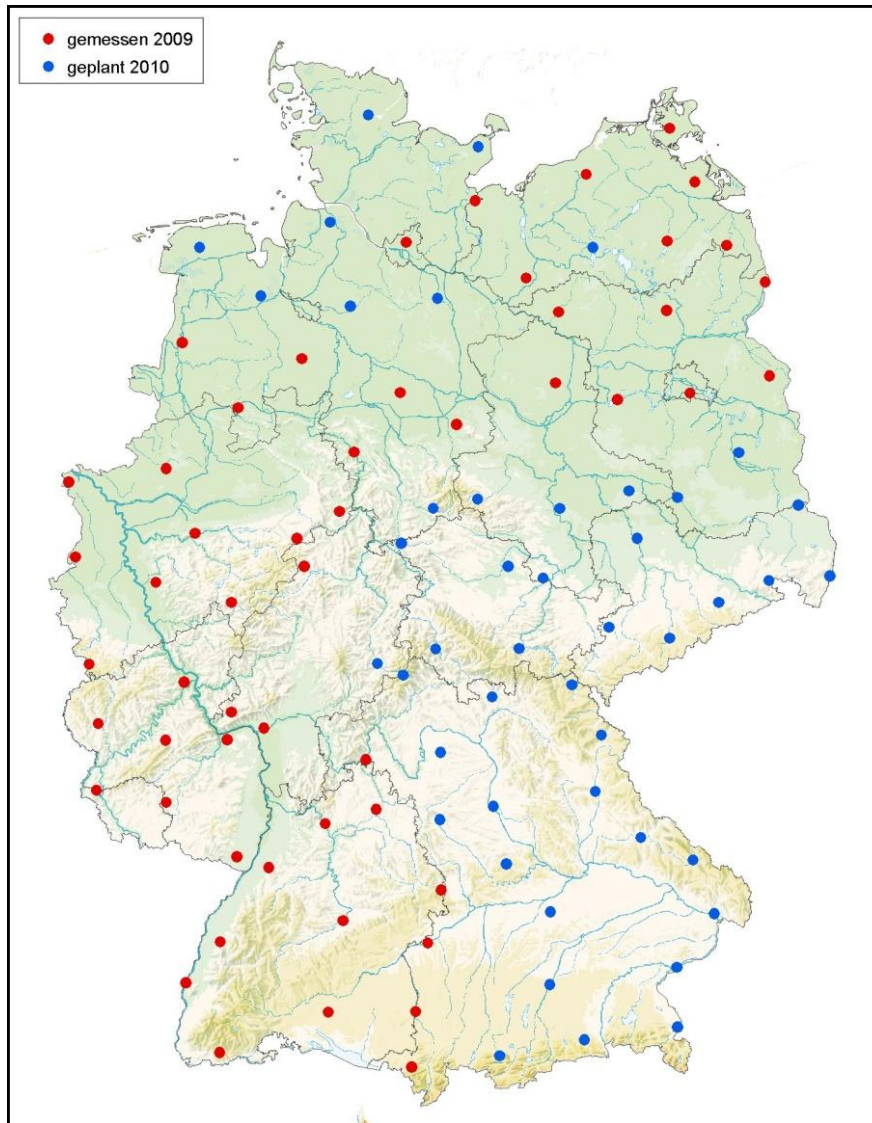

Validation of the First Order German Gravity Network (DHSN96):

- discover systematic offsets in existing gravity networks
- improve the databasis for geoid determination
- gravity measurements at GPS reference sites

Sample measurements ⁽¹⁾ with A10 absolute gravimeter on 94 field sites in the period 2006 to 2008.

Measurements ⁽²⁾ with A10 absolute gravimeter on about 100 new field sites in the period 2009 to 2010.

(1) BMBF/DFG-Special Research Programme „Geotechnologien“ (No. 03F0422A)

(2) Reobservation of the German height reference network (DHHN201x)

A10 laser calibration history

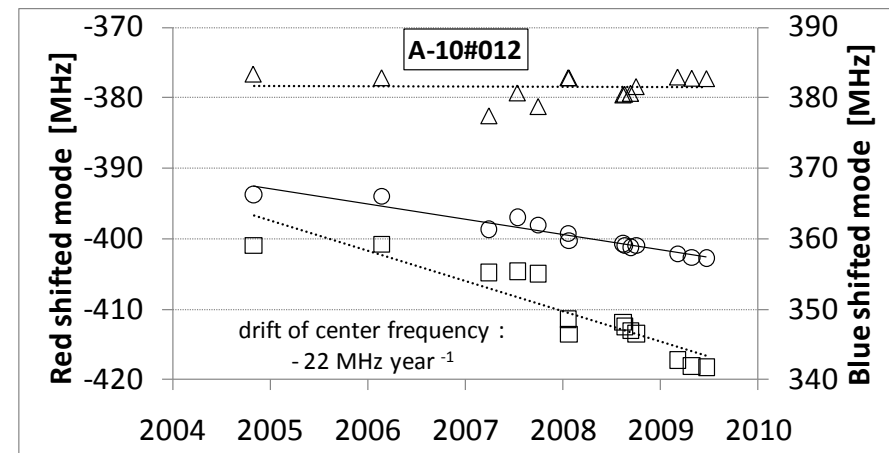
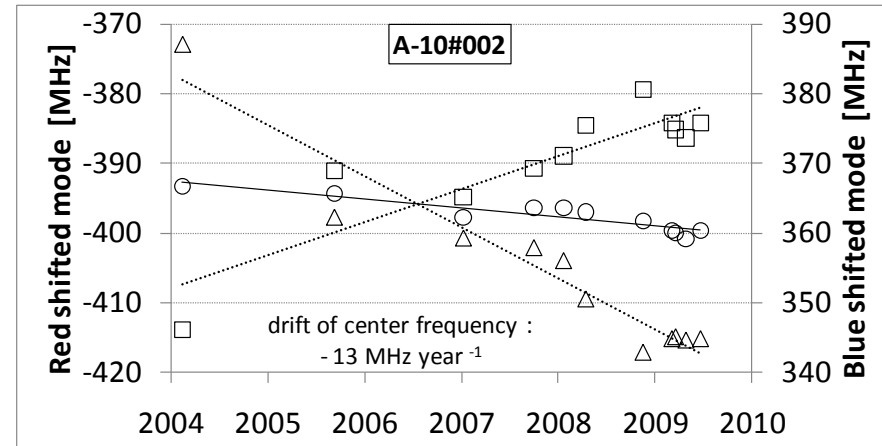

For A10#012 laser we found a drift of center frequency, resulting in level change of **-4,4 μ Gal /year !**



Status report 2010 of the BKG Gravity Group

- The Earthquake on February 27, 2010 in Concepcion and the TIGO observatory of BKG
- Our Activities with the FG5 within the Nordic Countries since 1993
- Report about other campaigns and topics (data base for absolute gravity data)
- Activities within Germany with FG5 (GREF, DSGN94)
- Activities within Germany with A10 (GOCE-GRAND, DHHN)
- **Reference station/ regional comparison sites for AG**



Validation of the instrument at the regional comparison site Bad Homburg





Validation of the instrument at the regional comparison site Bad Homburg

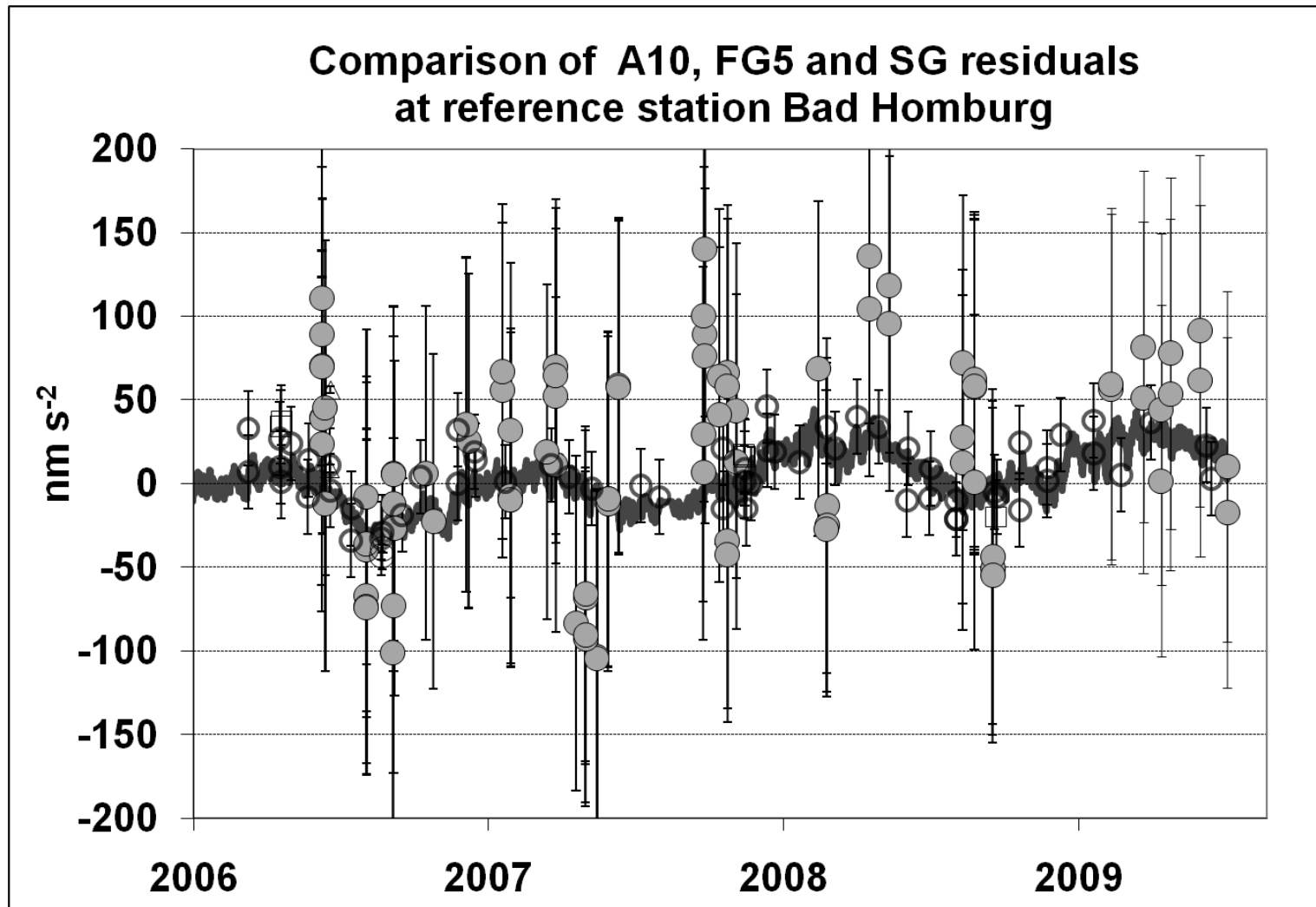

Validation of A10 using the combined (FG5 and SG) time serie in Bad Homburg



Results for station Bad Homburg

BHG-WTZ combined 2000-2007 (SG30-1: Apr 2002 - Dec 2006): adjusted observations (offsets: 1 /weights: 1)

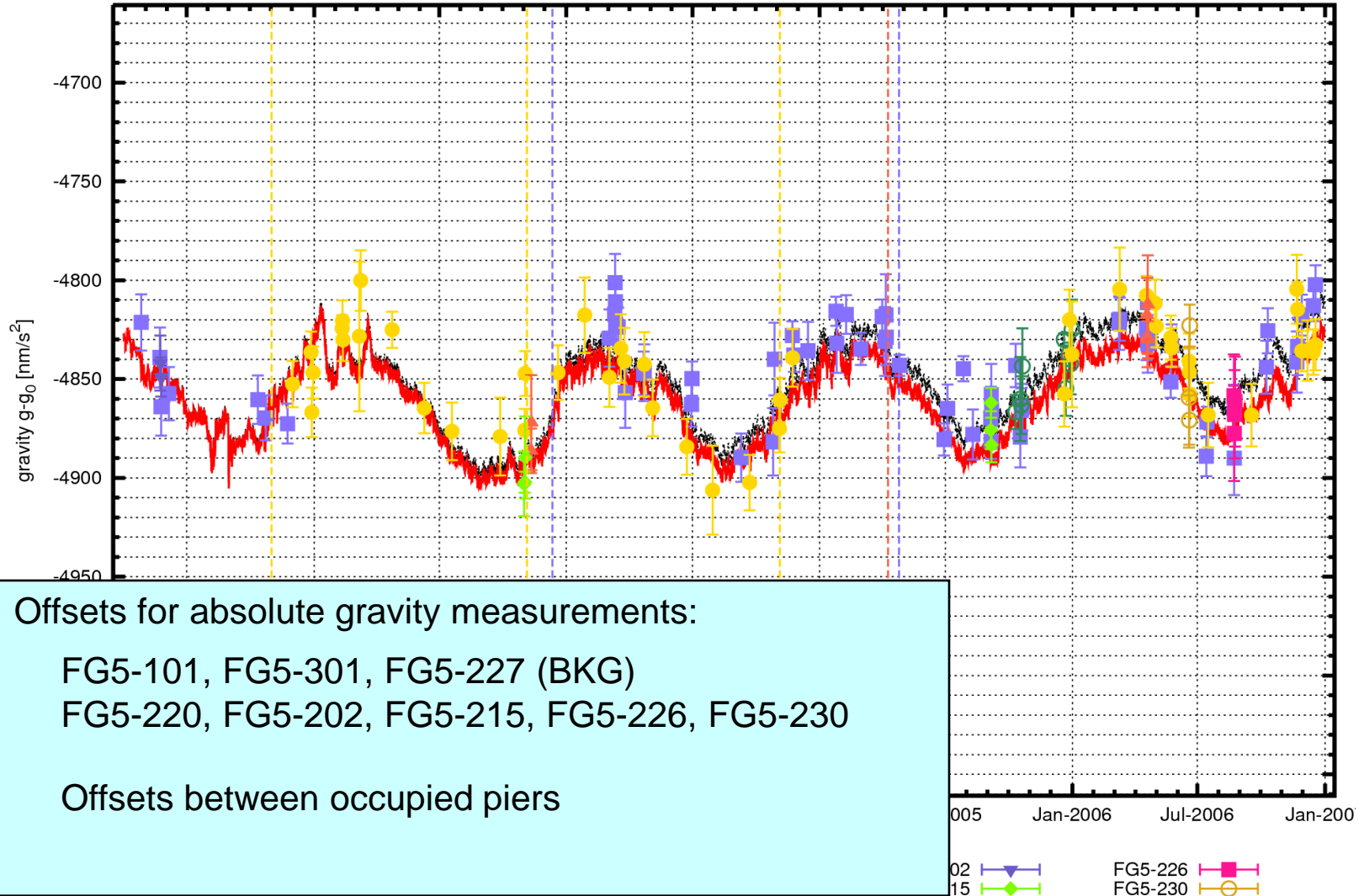



Combined gravity time serie for Wettzell

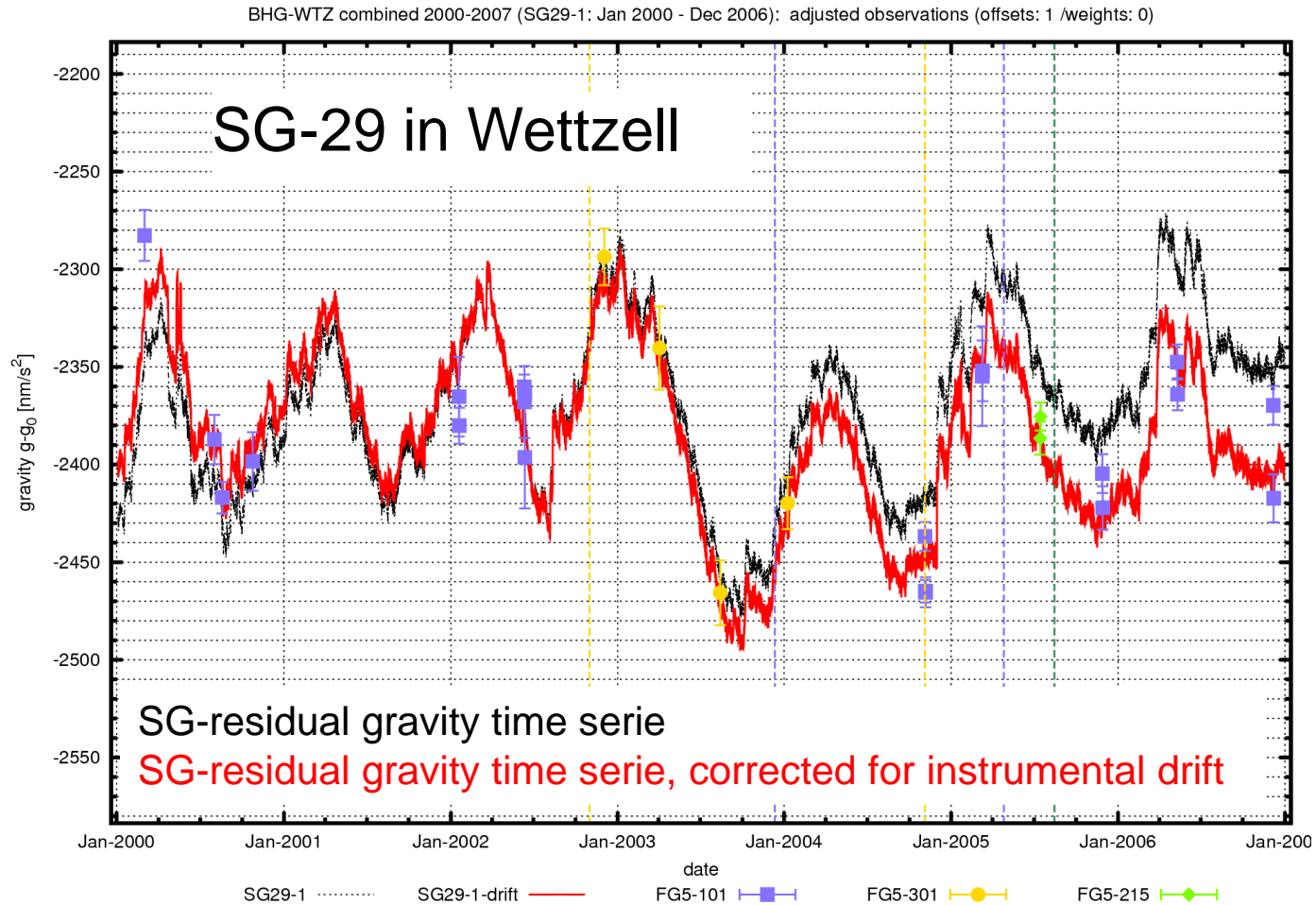



New gravity building (blue) in Wettzell

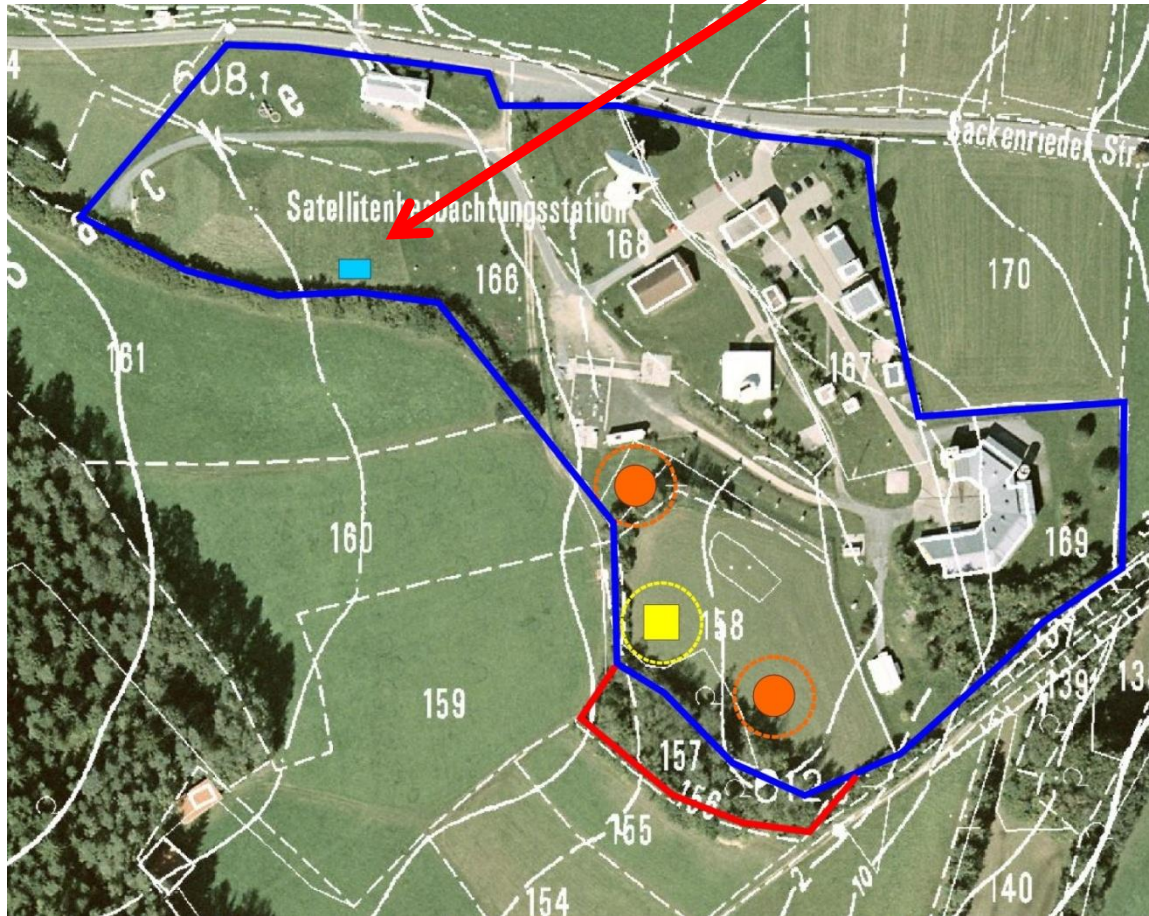



New gravity building in Wettzell, offers 4 pillars for AG and 2 for SG, air condition systems were installed in late February 2010



Thank you for your attention !

